PROVISION WHOLESALE
JAKIL'S:—Kashmir Oats, Oat-meals, Macaroni, Vermicelli
Tomato Ketchup, Jams, etc.
DILAJ & Co., 20, Humam Street, Fort, Bombay.
STOCKISTS and AGENTS WANTED

THE BOMBAY BRANCH OF THE ROYAL ASIATIC SOCIETY

Regd. No. B 1065

The Bombay Chronicle

Founder: Pherozeshah Mehta — Editor: Syed Abdullah Brelvi

VOL. XXXI NO. 137 — BOMBAY: FRIDAY, JUNE 11, 1943 — Price: 2 Annas

Taj
Tonight and Tomorrow
CABARET DINNER DANCE
SONNY LOBO and HIS NITE CLUB BOYS
SUNDAY 13TH
CABARET COCKTAIL DANCE

PRELUDE TO INVASION?

Pantellaria's Fate Sealed

Blockade Cuts Off Island, While Air Attacks Continue

RAIDS ON AERODROMES IN SICILY; ITALIAN FLEET CRIPPLED

ALGIERS, June 10.

An American broadcast said: "Our naval forces are maintaining 24-hour blockade around Pantellaria and the island has no hope of getting reinforcements by sea".

Air attacks on Pantellaria continued yesterday, says to-day's Italian communique.

The Radio Algiers said that the pounding of Pantellaria still goes on and 2,000 shells were fired against the island on Tuesday.

LONDON.—It was officially announced at Algiers that pamphlets dropped by plane over Pantelleria yesterday demanded unconditional surrender. The demand was not answered by the garrison.

The Rome Radio to-day said, "The last defenders of Pantelleria are prepared for a possible landing attempt by the enemy. The population of the island is offering resistance side by side with soldiers.

The enemy is at the same time encircling the small island of Lampedusa."

DRAMATIC OFFER.

Reuter's special correspondent at Allied Headquarters in North Africa cables: Pantellaria, cut off by Allied blockade from all but the smallest supply of essentials has weakened first.

MANY AXIS PLANES SHOT DOWN

Allied Headquarters in North Africa:—

To-day's 'communique' announces: "Yesterday the North-West African Air Force continued the offensive against Pantellaria. During the day's attacks 12 enemy aircraft were shot down. One of our planes is missing.

"Further reports show that on June 8, six additional aircraft were destroyed in combat."

The Algier's Radio said this afternoon that 20 Axis fighter planes were shot down over Lampedusa island yesterday. One of the Allied planes is missing.

Aerodromes In Sicily Bombed

CAIRO: To-day's Middle-East air communique says: "On June 10, formations of heavy bombers of the United States Air Force attacked an aerodrome at Gerbine and Catania in Sicily yesterday. Six aircraft were left on fire on the ground at Gerbine, where a hangar received a direct hit and the landing ground was damaged by bomb bursts.

At Catania more direct hits were scored on hangars, one of which exploded. Fires were also started among administration buildings and the surface of the landing ground was pitted with bombs. During these operations at least three enemy aircraft were shot down.

Long-range fighters of the R. A. F. continued their attacks on enemy shipping in the Aegean Sea yesterday. Two sailing vessels were sunk, one left sinking in shallow water and a fourth was last seen on its side badly holed. Two smaller vessels which had been beached were attacked and damaged and another hit with cannon-fire. From these and other operations all our aircraft returned safely."

Fifty United States 'Liberators' took part in daylight attacks on Gerbine and Catania yesterday dropping over a quarter-million pounds of demolition, fragmentation and incendiary bombs on hangars and dispersal areas. The Commander of one bomber group which took part in the raid said that dispersal areas at both the targets were completely churned up and over two dozen grounded aircraft were destroyed and many more damaged. Two Messerschmitt 109's and one Macchi 202 were shot down when 25 Axis fighters attempted interception.

Blow At Italian Fleet

ALGIERS: The latest photographs reveal that the Allied air attack on La Spezia, the naval base, on June 5 was a "major blow at the Italian fleet". The photographs show a battleship of the Littorio class damaged in the bows. The identification markings have disappeared. The raid was one of the heaviest yet from North Africa.

Arnim And Messe Treated According Geneva Convention

LONDON, June 9.

Under-Secretary for War told Commons questioner that General Von Arnim Marshal Messe and other senior German Italian officers who were confined into large houses under military guard and were treated strictly in accordance with Geneva convention.

Final destination of prisoners taken from Tunisia is not yet settled but they would be held in whatever country most suitable.

LONDON, June 10: The Admiralty has announced the appointment of Vice-Admiral Sir John H. D. Cunningham to be the Commander-in-Chief, the Levant with the acting rank of Admiral in Succession to Vice-Admiral (Acting Admiral) Sir Ralph Leatham.—Reuter.

PANTELLARIA: LATEST

(From Reuter's Special Correspondent.)

ALGIERS The defenders of besieged Pantellaria have answered the Allied demand for unconditional surrender by increasing their fighter activity over the island and by intensifying their attempts to intercept the steady stream of American bombers and fighter-bombers pounding the island ceaselessly from North Africa.

U-BOATS FROM ATLANTIC RECALLED HOME?

Preparations To Face Invasion Going Apace

LONDON, June 9.

The "Daily Mail" naval correspondent writes on Thursday "Hitler is already re-calling his U-boats from the Atlantic to defend his European fortress from invasion.

They are being concentrated at strategic points including bases along the French coast such as La Ballice, and the much bombed Lorient; the estuary of Scheldt in Holland and even at Trondheim in Norway.

Their crews are undergoing special training to fit them for meeting our armadas in home waters—so much shallower than those to which they have been accustomed in North Atlantic.

They are to be employed to attack the vast mass of Anglo-American shipping which will follow the establishment of any bridge-head in Europe."

Hitler's Labour Chief In Prague

LONDON, June 10

The Prague radio announced that Hitler's Labour Chief Herr Gauleiter Saukel arrived in Prague yesterday with several members of his staff. Herr Saukel will discuss total mobilization on Czech Labour with "Protector", M. Daluege and his Deputy M. Frank.—Reuter.

Mahabharata In Russian

(From Our Correspondent)

KOUIBYSHEV, June 8.

A Russian Sanskrit scholar has begun translation of Indian epic, the "Mahabharata."

RICE SCARCITY IN MADRAS

MADRAS, June 10

Owing to scarcity of rice, rationing and other methods for ensuring equitable distribution of rice to meet the necessary requirements of the people are being adopted in various places in the Madras Presidency.

In the city of Madras as many as 38 'fair price depots' have been opened at various centres where boiled rice is being sold at the instance of the Government. Some of these depots are earmarked for women while in certain others some fixed hours have been assigned when only women will be supplied with rice. Each one is provided with one rupee worth of rice at a time.

The authorities propose to increase the number of the fair price depots to 80.

A Calicut report states: A committee of the local Municipal Council has drawn up a scheme whereby it is proposed that all people within the Municipal limits would get rice at the rate of half a seer per day per individual. The town has been divided into eight areas each area having a committee of its own to supervise the distribution.

At Erode, the people are being supplied with boiled rice for half a rupee per day per individual on production of Kerosene ration cards.

Similar arrangements are being made in a number of towns in the Presidency including Coimbatore, Bellary and Guntur.—A. P.

Mysore Ruler Opens War Services Exhibition

BANGALORE, June 10

Stressing the imperative need for strengthening the home front in order to bring victory nearer, an exhortation to the people of the state not to slacken their war-effort was made by His Highness the Maharaja of Mysore, opening the All-India War Services Exhibition, the third of its kind to be held in India, this evening at the Race Course.

His Highness in this connection emphasised the need for cultivation of the "will to victory" to achieve the purpose in view.—A. P.

Pacific Strategy Parleys In Sydney

CANBERRA, June 10

Observers here say that there is the strongest reason for believing that information placed before Prime Minister Curtin by General MacArthur showed that the "holding war" in Pacific is coming to an end.

The next phase will find Japan threatened by a concentration of forces the like of which she confidently expected would never be arrayed against her from Australasian bases. Through the building up of air bases, she will be caught in gigantic pincers, one jaw of which will swing through the Aleutians and the other through the Dutch East Indies and the Philippines. This movement would be vaster in scope and swifter than island to island infantry advance. Co-operation between the Pacific forces will enable greater mobility to be used for the concentration of decisive blows against the Japanese fleet if it ventures to appear in force to give battle.

There is complete confidence at the General Headquarters in the outcome of any large scale action now that a naval strength is available which was undreamt of 12 months ago.

ATTACK ON NABIRE AERODROME

Allied Headquarters South-West Pacific: A 'communique' states that a single "Liberator" attacked Nabire aerodrome at mid-day scoring direct hits on two large buildings, apparently munitions warehouses, with 500 pound bombs. A terrific explosion occurred jarring our aircraft at 12,000 feet altitude. Resulting large fires were visible for 75 miles with huge columns of smoke rising to 8,000 feet in the air.—Reuter.

Curtin Optimistic

LONDON, June 10

General MacArthur's Headquarters South-West Pacific:—After meeting General MacArthur last Monday, the Australian Prime Minister John Curtin said: "It was a good day, and from the point of view of Australia, I feel that the pressure of this country is to be thrown back on to the enemy. The holding was imposed on us under circumstances of great difficulty has been an obligation under global strategy which has been discharged. I do not think the enemy can now invade the country. I believe we can hold Australia as a base from where to launch both a limited and a major offensive against Japan."

Sydney Talks Follow Washington

LONDON, June 10

It is revealed to-day, according to agency message from Australia, General MacArthur conferred with Mr. Curtin, Australian Prime Minister on 7th June in Sydney. General MacArthur also saw the Governor-General of Australia, Lord Gowrie, Governor, New South Wales. Lord Wakehurst, and on June 8th, inspected U S. Military installations hospitals. The Correspondent says, important discussions took place on future strategical moves in South-West Pacific in the light of the recent conference between Mr. Churchill and President Roosevelt in Washington.

On Arakan Front

OBJECTIVES AT KALEWA BOMBED

NEW DELHI, June 10

Small scale patrol activity continues in Arakan but otherwise there is nothing to report from this front, says an India Command Joint War 'communique.'

In the Kalemyo area, the situation remains unchanged and there has been no fighting for several days. Yesterday, a formation of Royal Air Force "Blenheims" bombed objectives at Kalewa and in the vicinity. One of our aircraft is missing.—A. P.

"Jap Fleet Nailed In Its Own Bases"

NEW LONDON, June 9.

The United States Under-secretary of the Navy Mr. James Forrestal declared in a speech here on Wednesday.

"Japan's fleet has been nailed in its own bases while aerial bombings are beginning to soften the fortress of Europe. But the time of victory is still uncertain. The final crisis has set to be faced and surmounted.—Reuter.

I.A.F. Active On Burma Front

Parsi Pilot's Encounter With Jap Fighters

NEW DELHI, June 10.

Indian Air Force pilots are now operating over Burma with their comrades of the Royal Air Force. For some time past, they have been in action against the Japanese, forming part of our reconnaissance forces on the Eastern Front.

Not so spectacular as fighter interception, reconnaissance in fighter aircraft demands great navigational skill and much perseverance on the part of pilots. A reconnaissance pilot's job is to get information from the "back of beyond" over jungle and mountainous country. Then it is his duty to avoid combat with the enemy, however tempting the opportunities may be for having a crack at stray Japanese bombers or fighters.

An instance of how important this is came to light recently, when a young Parsi pilot from Bombay met with two Japanese army fighters on his way back from taking photographs of a Japanese aerodrome. He went down to tree level and flying up and down the valleys was successful in shaking them off. He, nevertheless, made one pass at them with his eight guns. "It was too good an opportunity to miss" as he said, on landing, but realising his main duty was to get the pictures back, he concentrated on getting away.

The Burma and Assam frontier is not easy country to fly over high hills, low clouds and adverse weather conditions have to be taken into account before aircraft set off on operations. But in spite of this the R.A.F. and I.A.F. carrying on regularly with their important reconnaissance work: Their activities which are of a routine nature rarely find their way into the communiques or the headlines in this or in any other theatre, but without them the army and the air force would be working in the dark—A. P.

TOLL OF MARTIAL LAW

KARACHI, June 10.

It is learnt that during the Martial Law regime about 111 Hurs were executed, while about 50 others were shot dead in the encounters with the police and military.—United Press.

Rationing In Bombay Suburban District

Registration of holders of ration cards in the municipal areas of Bandra, Juhu, Parle-Andheri, Kurla, Ghatkopar-Kirol and Chembur village in the Bombay Suburban District will commence from June 14.

For this purpose the authorised retail shops will be the ration shops of selected retailers, Government grain shops, shops run by co-operative societies and communal organisations and grain shops for the employees of mills, factories and large organisations. The ration cards distributed to the residents of these areas can be registered with any of the authorised retail distributors in the whole of the Bombay Suburban District ration area. For instance, a resident of Parle-Andheri may register his ration card at a ration shop at Parle-Andheri or, if he so wishes, at a ration shop in Juhu, Bandra, Kurla, Ghatkopar-Kirol or Chembur village.

The Bombay Suburban District ration card holders will not, however, be able to register their ration cards at any shop in Bombay unless the holder is an employee of a mill, factory or a large organisation in Bombay having a grain shop for its employees. In such cases, a card can be registered at the mill, etc., concerned, but no supplies will be given against it until rationing is introduced in the Bombay Suburban District.

In order to avoid inconvenience to themselves, holders of ration cards should register early.

No Rationing For Karachi

KARACHI, June 10

It is learnt that in the opinion of the Food Control authority, there may not be any necessity to introduce rationing in Karachi during the next 12 months.

The machinery for the introduction of rationing in any particular direction will, however, be maintained intact.—A. P.

N. W. F. Congress To Decide

Constitutional Issue Under Discussion At Leaders' Conference

PESHAWAR, June 10.

Far-reaching discussions are reported to be taking place at the joint meeting of the members of the Congress Parliamentary Party, Frontier Provincial Congress Committee and prominent Khudai Khidmatgar leaders of the Province at the village Guligarhi about 15 miles north of Peshawar, to decide finally the Congress policy regarding constitutional and parliamentary activities in future. Dr. Khan Sahib, former Premier, Dewan Bhanjuram Gandhi, former Finance Minister, Khan Ali Gulkhan, President of the Frontier Provincial Congress Committee and others were present.

All the Congress leaders assembled at the meeting told the representative of the "United Press" that whatever decision might be arrived at it will be unanimous and every one of them, like true servants of God, will abide by that decision.

Khan Ali Gul Khan categorically denied the rumour prevalent in certain circles that there were differences among the Congress leaders on the question of contesting by-elections and attending the next session of the Frontier Assembly. He said, "As is natural we look at this particular issue from different angles but this does not mean that we are at daggers drawn. We have our country's interest first and foremost in view and then anything else."

At the time of wiring the leaders were still closeted in the room deciding the fate of the Frontier Province. If it is decided to contest the elections the Congress leaders are confident of capturing the majority of vacant seats in the Assembly.—United Press.

Facilities For Khan Abdul Gaffar

It is gathered that Khan Abdul Ghaffar Khan is being transferred from the jail to a separate bungalow where he will be detained under the Defence of India Rules.

During his visit to D.I. Khan district the Hon'ble Sardar Mohd. Aurangzeb Khan, Chief Minister N.-W. F. P. also paid a visit to the local jail, where a large number of Congress prisoners had been detained and individually assured them of his desire to provide all possible comforts to them.

At the request of two politicals, who belonged to Bannu district, the Chief Minister is reported to have ordered their transfer to Bannu Jail.—United Press.

ALLIES TO BOMB GERMANY EVERY DAY

WASHINGTON, June 10

The War Secretary, Mr. Stimson, said to-day, "American and British Bomber Commands in Britain have prepared the delivery of heavy blows against Germany every day the weather permits."

Speaking to a press conference, Mr. Stimson added that they were gaining strength and experience all the time. Reviewing other war fronts, he said that the most notable victory of the week was the Chinese success in the battle of Ichang where five Japanese divisions were repulsed with heavy losses. Much damage was done to Japanese installations.—Reuter.

Nazi Attack Repulsed

LONDON, June 10

MOSCOW: The Soviet Supplement to-day says that in the area of Lisichansk (Northern Donetz) Axis infantry with the support of four tanks attempted to attack Soviet positions. The attack was beaten off by artillery and infantry fire, and the Axis suffered considerable losses.—Reuter.

LONDON: The German radio states that the Vichy Government has broken off commercial relations with Chile.

No Encouragement To C.D.

Poona Magistrate's Order Regarding Pandit Kunzru's Speech

(From Our Correspondent)

POONA, June 10

The address by Pundit Kunzru, President, Servants of India Society, on June 12, the Society's Foundation Day, a prominent feature during the annual meeting of the Society has been abandoned this year under peculiar circumstances.

In view of the ban on public meetings since August last the District Magistrate's permission was sought on behalf of the Servants of India Society. It is stated that while giving permission, the District Magistrate laid down a condition that anything encouraging the Civil Disobedience movement must not be said. After this conditional permission, the idea of the Society President's address dropped.

Bihar Govt. Bans Food Scarcity Meeting

PATNA, June 10.

The District Magistrate has it is learnt, refused permission to hold a mass meeting which had been organised by prominent residents of Patna and arranged to be held today to consider the situation arising from the growing scarcity of food stuffs.

A fresh venue and date for the meeting is stated to be under consideration by the conveners.—A. P.

C. P. N. Sinha Interviews Governor

PATNA, June 10.

Mr. C P N Sinha, Leader of the Opposition in the Bihar Assembly had an interview with the Governor this morning lasting about an hour when the question of the formation of a ministry is understood to have been discussed.

Interviewed after his talks with the Governor, Mr. Sinha declined to make any statement to the Press.—A P.

Punjab League President To See Jinnah At Karachi

LAHORE, June 9.

The Nawab of Mamdote, President of the Punjab Provincial Muslim League is leaving for Karachi to see Mr. Jinnan.

This meeting is considered to be of a political nature and much importance is being attached to it in League circles.—Orient Press.

Diplomatic Expert On Ineunu's Speech

LONDON, June 10.

Reuter's diplomatic correspondent cable: A study of the full text of President Ineunu's speech at the opening of the People's Party Congress at Ankara confirms that while he indicated no change in Turkey's foreign policy, he laid special stress on the country's armed preparedness.

Perhaps chief importance of the speech lies in the fact that it was made in full consciousness that the supreme crisis in the war was approaching.

When the President declared, "If and when the necessity arises, it will be our duty to use all our resources, whether in manpower or in money."

His thinly veiled hint that circumstances might drive Turkey into war, was nothing new. The possibility of events compelling Turkey to have recourse to arms in the defence of her honour and security has long been present in the minds of Turkish statesmen and has frequently been publicly stressed by the President himself.—Reuter.

British Aircraft Losses

WESTMINSTER, June 10

Two fifty-two British bombers operating from Britain were lost over Germany and Western Europe during May bringing the total lost for the first five months of this year to 874.

These figures were given in the Commons to-day by the Under Secretary of Air Captain Balfour.—Reuter.

Govt. Of India's New Plan For Paper Control

Reserves Reduced By 30 Per Cent To Meet Essential Non-Govt. Requirements

NEW DELHI, June 10.

With a view to relieving, to the greatest extent possible, the position regarding the supply of paper for essential non-Government requirements, the Government of India have decided that the quantity of paper reserved for meeting Government requirements should be reduced from 90 per cent to 70 per cent, of the Indian-mill production of paper, and accordingly 30 per cent of the paper produced by the Indian mills will now be available for non-Government users, says a Press Note.

The Government of India have further agreed to the establishment of a joint organisation of the Indian Paper Makers' Association and the Indian Paper Mills' Association under the title of the Paper Control and Distribution Association for the purpose of exercising general control over the paper mills and their agents and distributors with the object of ensuring that equitable distribution of the paper now released for non-Government requirements is affected among the different markets and that sales are made at controlled prices.

A SUPERVISING AGENCY

The Paper Control and Distribution Association started functioning with effect from May 1, 1943; its office is located at 7, Royal Exchange Place, Calcutta. While the Paper Control and Distribution Association will exercise general supervision over the industry, it will not actually handle orders for paper. Requests for the supply of paper from non-Government users should therefore be addressed to the nearest mills or their agents and distributors. General questions affecting distribution or enforcement of controlled prices may, however, be referred to the Association.

Prior to April 5, 1943, the Government of India occasionally released, out of the 90 per cent of the Indian mill production of paper reserved for Government use, a small quantity of paper to meet certain essential non-Government requirements. As the quantity reserved for Government use has now been reduced from 90 per cent to 70 per cent of the production of Indian paper mills, it will not be possible in future to spare for non-Government users any paper out of this reduced reserved quantity. Accordingly, the system of issuing, in certain cases of essential non-Government requirements, permits for the release of paper from the quantity reserved for Government use has now been discontinued.—A. P.

THEY SEE JITTERS IN BLACK-OUT

LONDON, June 10

Not a single word of the speeches delivered by Mr. Churchill in the House of Commons and President Roosevelt at hot springs was published by the German newspapers yesterday, according to the German Transocean News Agency, which explained that the speeches "formed part of the war of nerves". Well-informed circles in London consider this a most significant pointer to what the United States Navy Secretary Colonel Knox called the "jitters sweeping over our enemies."—Reuter.

Vichy Expecting Invasion Any Moment!

LONDON, June 10.

Landings by Allied parachutists in the south of France must immediately be reported to the Vichy and German authorities, says an urgent instruction issued by the Marseilles Police reaching the Fighting French Headquarters in London to-day.

It is to be feared, says the instruction that "at any moment foreign elements may land on our territory by parachutes". This order is to receive the widest possible immediate publicity and is to be circulated by all Mayors. Information leading to the arrest of a foreign parachutist will be rewarded by the release of a prisoner of war designated by the informer.—Reuter.

TANGIER: Muley Abd-et-Aziz, former Sultan of Morocco died here on Thursday.

By Consent Of All

Comintern Ends

MOSCOW, June 10.

The Communist International officially came to an end to-day.

The Executive Committee of the Comintern at a meeting in Moscow reported that the proposal to wind up had been accepted by all sections including the most important, who are in a position to reply. The Executive Committee accordingly decided that as from June 10, the Executive Committee, the Presidium, the Secretariat and also the International Control Committee would be abolished.

A Commission presided over by M. Dimitrov has been charged to liquidate the affairs and prop and organisation of the Comintern.

GOVT. RETAINS SEAT

BIRMINGHAM, June 10.

Aston Division has been held by the Government in the three-cornered by-election caused by the death on active service of Colonel E. O. Kellet, D. S. O. The Conservative Commander, R. M. Prior polled 6,316 votes with a majority of 4,430 over the Commonwealth candidate Major G. Hall.—Reuter.

CITY MARKETS

BOMBAY, Thursday.

SHARES: The local Share Bazar was fairly steady with a moderate turnover. Tata Steel Shares remains steady around present level awaiting declaration of dividends and general belief is that the same will be somewhat under last year's figures. Owing to ban on full reports about the working and production of the Tata Steel Co. will not be available. In the mean time textile section is showing irregular movements awaiting Government plan of cloth and yarn control. However some professional interests are accumulating Bombay Dyeing shares and if any one caught on the short side attempts may be made for a forced covering. However it remains a problem as other mill shares find no anxious support. Tata Steel Dfd. Shares opened today at Rs. 2025 and sagged to Rs. 2017. Ordinary shares opened at Rs. 403 and improved to Rs. 405. Bombay Dyeing Shares opened at Rs. 1980 and improved to Rs. 1987 but later sagged to Rs. 1877. Century Shares opened at Rs. 820 and declined to Rs 813/12 while Kohinoor Mill Shares opened at Rs. 840 and eased off to Rs. 827.

Later on there was increased activity in Steel Shares and a deal of 1000 ordinary shares on Calcutta account pushed up price to Rs. 416 and steadied at Rs. 414. Dfds rose to Rs. 2055 and steadied at Rs. 2040. Mill shares were steady with a restricted business.

Looking to the general working of the day cotton mill shares were comperatively quiet on reported decline in Ahmedabad cloth quotations by about 30 per cent. Local cloth market remained steady. Average expectation of dividend on Tata Steel ordinary is about Rs. 24 and Rs. 136 on Defds closing tone was firm but there was one important unloading after the rise.

BULLION: The local market was quietly steady with a moderate turnover. London and New York quotations were unchanged. The outstanding business of Jath delivery is to be settled and trading continues narrow. The market remains in a sagging state with somewhat increased selling and falling demand. Ready silver was quoted at Rs. 121 and Gold was quoted at Rs. 79/8. Sovereigns were placed at Rs. 56/8.

T. S. Dfds: (2025), 2030, 17/8, 22/8, 15, 22/8, 55, 40, 60, 67/8, 60, 62/8, 60, 52/8.
T. S. Ord. (405/8) 405, 6, 4/8, 7, 16, 13, 15/8, 14/8, 19, 18, 20, 15/8, 16/8.
Bombay Dyeing: (1990) 1980, 75, 2000, 1977/8, 85, 77/8, 85, 62/8, 65, 70.
Century: (816) 822, 18, 24, 11, 24, 13, 7, 9.
Kohinoor: (825) 840, 35, 42, 34, 38, 27, 40, 27, 30, 22, 23.
Nagpur: (439) 441, 36, 42, 35, 42, 38, 35, 35.
Swadesh: (535) 538, 34, 38, 31, 38, 31, 32, 29, 31.
Simplex: (310) 313, 9, 14, 9, 11, 7, 14, 10, 6, 9.
New Great (427) 430, 429, 433, 423, 432, 430, 423, 424.
Gokak: (340) 345, 42, 46, 41, 46, 42, 39, 42
Cement (226/8) 228, 27/8, 26/8, 27/8, 27, 28, 27.

NEW YORK COTTON

NEW YORK, June 9.

July 20.11+02; October 19.79+04; December 19.63+01; Middling spot unreceived.

NEW ORLEANS COTTON

NEW YORK, June 9.

July 20.44+04; October 20.07+01; December 19.95+02; Middling spot unreceived.

READY COTTON QUOTATIONS

Bombay, June 10.

Sind N. T. Rs 725, Punjab 289, F Rs. 740/60, Punjab Lss Rs. 700/10, Punjab 4 F. Rs. 590/615, Khandeish Jarilla Rs 550/55, Berar Jarilla Rs. 580/95.

Calcutta Stock Exchange

CALCUTTA, June 10.

The market continued steady and unchanged. Jutes, teas and the popular miscellaneous industrials were prominent features. Government securities continued firm and unchanged.

Following are to-day's closing quotations:

GOVT. SECURITIES: Three per cent Loan (1963-65) 95/12 S. Lot. three-half per cent Government Paper 94/1, four per cent Loan (1960-70) 110/10 S. Lot.

BANKS: Reserve Bank 124.

COTTONS: Bowreach 277, Cawnpore Textiles 14/6 C. T., Dunbar 296, Elgin Mills 74/12, New Victoria 9/10.

COALS: Amalgamated 37 C. T., Baraboni 1/9, Bengal 468, Burrakur 16/2, East Indian 22/14, New Beerbhoom 21/2, Parasea 3/10, Searsole 4/15, South Karanpura 5/14, Talcher 3/11.

JUTES: Anglo-India 407, (Pref) 174, V. Barnagore 145, Champdany 218/9, Gourepore 789, Howrah 62/4, Kamarhatty 558, Nuddea 96, Presidency 7/3.

MISCELLANEOUS: Burma Corpn. 3, Indian Copper 2/8, Indian Iron and Steel 35/6, Steel Corpn. 27/2, British Burma Petroleum 2/7, Titaghur Paper 25/15, Midnapore Zemindary 91/8.

SUGAR SHARES: Carew and Co. 18/1, U. P. Sugar 22/14.

TEA SHARES: Bishnauth 38/8, Dimakusi 50/8, East India 16/1, Hantapara 780, C. T. Hasimara 68, Loobah 11/8, New Terai 26/12, Rajabhat 55/8, Tezpore 16/14.—A. P.

LATEST COMMERCIAL

COTTON (July)

NEW YORK, June 10.

Previous closing	20.11
To-day's opening	20.11
Difference	Nil
To-day's closing	20.20
Difference	+.09

RANIPEN
KALE'S SALES ASSOCIATION
FORT BOMBAY

IF YOUR BABY HAS LIVER OR SPLEEN TROUBLE

A remarkable discovery that has brought this dreaded infantile malady under medical control, where every other system of medicine failed. It has saved thousands of children during the last 36 years.

Remember to use-
JAMMI'S LIVER CURE
A MIRACLE REMEDY FOR INFANTILE LIVER & SPLEEN DISORDERS
Sold Everywhere
JAMMI VENKATARAMANAYYA & SONS.
MYLAPORE, MADRAS.
Sub-Office: KUMBAKONUM (S. I. RLY.)
Branches: BOMBAY, CALCUTTA, LUCKNOW, TRICHINOPOLY & BANGALORE.
Bombay Office:—PAREKH MANSION
Sandhurst Road West.
Phone 41593. 'Grams: "Livercure"

We are glad to announce that all the shares of THE LAND TRUST OF INDIA Ltd. have been oversubscribed.

Mg. Director:
LAND TRUST
of
INDIA, LTD.
'Share Dealers House'
12, Chowringhee Sq.,
CALCUTTA.

AROUND A HUNDRED MINUTES OF PUCCA SOLACE

When the going gets tough and everything seems contrary to your natural temperament, that is the time to seek the solace of TENOR De Luxe Cigarettes. Try ten minutes of a Tenor and see how easy the going gets!

Tenor
..is truly
a de Luxe
Cigarette

Magnums or Standard
Obtainable Everywhere.
JAMES CARLTON LTD. LONDON. EASTERN
LICENCEES POST BOX NO. 9029 CALCUTTA.

MAHANAND MISSION HOME OF SERVICE, INDIA

His Holiness Shree Guru Pitajee Maharaj, Founder, Mahanand Mission Home Of Service, India, is seriously ill for the last fifteen days on account of Renal Colic. Tuesday, the 15th June, 1943, has, therefore, been fixed for the prayers to be offered to the All Mighty Tara Mata for the speedy recovery of His Holiness. All the disciples, devotees and Durbars are kindly requested to observe this. His Holiness is under the treatment of Dr. Harbansh Lal Garg, L.S.M.F L.P.H. of Ghaziabad.

Secretary,
Mahanand Mission, Ghaziabad.
4933

ALL-INDIA WEATHER

POONA, June 10.

Following is the weather chart showing the maximum and minimum temperatures and rainfall in inches recorded at 8 hours on 6-6-43 :—

Allahabad 109 88 0, Bombay 88 77 0.8, Calcutta 96 80 0, Cawnpore 111 91 0, Cuttack 103 83 0, Darjeeling 65 58 0.7, Delhi 110 88 0, Dehra Dun 102 79 0 Jacobabad 109 81 0, Karachi 91 83 0, Lahore 111 85 0, Lucknow 110 87 0, Madras 97 81 0, Nagpur 104 83 0.2, Patna 103 83 0, Peshawar 109 85 0, Shillong 76 63 0.2, Simla 81 66 0.—A. P.

"Swaraj is my birth-right and I will have it".

—TILAK.

The Bombay Chronicle

U. K. C. C.

The Government in India are seldom modest in their claims but in one respect they have adopted an attitude of unduly minimising their achievements. They have been at pains to reassure the Indian public that the U.K.C.C. is a relatively insignificant matter about which unnecessary pother and agitation are being made by the Indian commercial bodies and the Press. Such attitude is in sharp contrast to the boastful recital of the manifold and invaluable services of this Corporation by its Chairman at a lunch given in honour of the new Supply Member of the Government of India. Sir Francis Joseph dwelt enthusiastically and appreciatively on the help rendered by the Government of India in making available to the U.K.C.C. supplies urgently required for the Near and Middle East. He even revealed that the shipment of Indian wheat had spared Iran the rigours of famine two years ago and that Iran received from India foodstuffs such as sugar and tea, and manufactures such as cotton piecegoods as also raw materials —all evidently through the good offices and disinterested activities of this mighty Corporation! The "Daily Mail's" Industrial Correspondent wrote recently of the manner in which the U.K.C.C. "came to the rescue of the Middle East countries" and how "it was making friends whom Britain will need after the war." It was plain that large supplies have been drawn from India even to the detriment of Indian interests and to the eventual, if not immediate, benefit of this Corporation. Indian public opinion has cried itself hoarse during the last two years for a ban on exports of vital necessities of the Indian masses such as foodstuffs and cloth but it is evident that so long as the Government in India have to subordinate Indian interests to the dictates of His Majesty's Government and provide facilities and priorities to a body like the U. K. C. C., there is little prospect of the wishes of the Indian people being carried out in this matter. On the other hand, the British Government and public have realised that the best hope of maintaining British economy after the war and even guaranteeing such schemes as those of social security lies in the recapture and expansion of British export trade. The British Government have, therefore, firmly declined to give any assurance to wind up this Corporation after the war so that contacts built up by it during war would be of use to British manufacturers and exporters in post-war period. It is all very well for the official spokesmen to lay so much emphasis on the philanthropic activities of the U.K.C.C. for Soviet Russia. But, as stated by Mr. Phillip Jordan in his book "Russian Glory", the U.K.C.C. demanded from the Soviet a brokerage of three-sixteenth penny per pound of rubber over the world's prices when the Red Army was retreating on Moscow. It matters little to the Indian producer and consumer or the Indian exporter and merchant as to whether the U.K.C.C. operates directly or through His Majesty's Government because the fundamental objection that it interferes with normal channels of trade and deprives India of the opportunity of maintaining and building up trade contacts with outside markets remains. The Government of India have yet to explain why they cannot establish an Indian agency under their own auspices for directing and canalising Indian exports during the war.

Turkey's Warning

Reuter's Diplomatic correspondent notes the special stress laid in President Ineunu's recent speech on Turkey's armed preparedness. The President and other Turkish statesmen have invariably emphasized in their pronouncements Turkey's determination to preserve her neutrality and integrity and to fight any one who attempted to violate either. But it is true that the President went beyond that bare statement of Turkey's fixed and firm policy. His speech sounded significantly like a grim and threatening warning. There is no doubt that, as Reuter's correspondent says, "the supreme crisis in the war" is now approaching and Turkey is fully conscious of it. But how does Turkey feel, as President Ineunu's speech suggests, she is going to come into it? Who is the probable aggressor?

Neither Britain nor Russia will dream of attacking Turkey. Even apart from the relationship that has existed particularly between Britain and Turkey and the confidence which has rendered the flow of Lease Lend material possible, the Allies cannot, by provoking Turkey, open a dangerous front against them. That would be sheer madness and they are not mad. They have no reason to be. For even more solid reasons the Germans, too, ought not to contemplate any aggression against Turkey. For, if they did, they would make to the Allied ranks a present of a million fighting men and a strategically invaluable front in an area of Europe which is extremely valuable. If in the circumstances the Germans or their satellites do attack Turkey, it will be a conclusive proof of that they have been forced to the state of utter suicidal desperation.

FRANKLY SPEAKING

Illuminating Contrast

According to a statement made by the Canadian Navy Minister, the naval strength of Canada in ships has increased by 33 times since the start of the war and the personnel by 30 times. The ships rose from 15 to 500, the personnel to 60,000 and is expected to reach 90,000 by the end of 1943. Evidently Canada does not think publication of these figures will be of value to the enemy. Publication of similar figures of the development of India's so-called naval strength will constitute a significant contrast. And that is the main reason why no exact figures have been made available. Even more illuminating is the comparative position as regards air strength. The Indian Air Force bears a relation to the R Force of Canada, or for that matter of any Dominion which is literally negligible. In this connection, it is also instructive to recall that a mere handful of Indians is only now being allowed to benefit from the Empire training Scheme. This Scheme, started sometime before the war, has been reserved for all these four years of war, for personnel from Britain, Canada, Australia, New Zealand, South Africa and Northern Ireland. No comment is necessary except to repeat the list of the beneficiaries for whom the scheme was deliberately formulated and deliberately worked for four years.

Sensible Suggestion

As Mr. William Shirer, the noted American correspondent, says, aerial bombing alone cannot win the war, for the Allies. This fact, we believe, is realised even by Mr. Churchill and others who have laid such insistent emphasis on the effectiveness of the air weapon. Other methods—what Mr. Churchill calls "amphibious operations"—have got to be used and are about to be used, too. Simultaneously with these operations, it would be a good thing if Nazi leaders were to be kept awake. There is much force in Mr. Shirer's suggestion that Berlin should be subjected to a nuisance raid every night—the British possess in the Mosquito, just the plane needed for the job—a heavy blitz once a week. Apart from keeping Berliners awake, the campaign will certainly produce a psychological effect on the whole of Axis occupied Europe.

L. C. P. S. EXAM RESULTS

The following students have passed the Final L.C.P.S. Examination held in May 1943 :—

D G Abhyankar; A P Agaria; M Y Agashe; R S Agrawal; A I Ahmadi; R L Ahuja; B J Aria (Miss); S G Aroskar; M M Ashar; N G Baluch; V A Bandekar; T V Bapat; A B Bhandary; H A Bhatt; P S Bhatt; C L Bhopatkar; Y V Bodas; T P Brahmbhatt; V V Chhaya; K D Chohan; J A Coapullai; P P Dass; P S Desai; R G Deval; K N Dewan; M A Dhairyawan (Miss); K R Dhodapkar; V M Dighe; J G Doshit; R L Gadgil; K G Gadre; V P Gaitonde; L B Gandhi; R N Gandhi; P D Gangramani; V P Gor; G W Gothoskar (Miss); C D Gugle; W D Inamdar; K D Jasani; S S Joshi; A A Kadri; V R Kalokhe; V V Kamat; K G Kapadia; R P Khare; N S Khot; D B Kothary; K G Lakhani; G K Lokur; K S Malek; L Malhotra; M R Mandrekar; B B Mital; S V Mokashi (Miss); I N Mulchandani; P S Oza; J D Parekh; H C Pasawala; J M Patel; M K Patel; S G Patel (Miss); R R Pingle; H T Potdar; V R Purandare; D R Rajput; H H Rathod; S S Ratna; G M Raval; S J Redkar (Miss); M K Salpekar; A S Samant; V Samuel; A S Shah; P K Shah; H P Shah; M K Shah; M M Shah; P C Shah; R C Shah; L S Shenai; V V Shevade; B D Sidhaye; K T Sukkawala; K C Sutaria; M B Tanna; V N Tapaswi; A V Tembe; K N Tolia; M N Umarvadia; N L Vaidya; H O Vasavada; P A Vora; N K Vyas.

All-India Radio

In my letter published in Thursday's "Bombay Chronicle", there are two typographical mistakes. The corrected sentences should read as follows :—

Are they able to play all the 'fine' notes of the classical music?

Who are still singing with the help of the Tanpura?

S. P. K.

Rajaji's Defamation Suit Against Madras Editor

Court Receives Detenu M.L.A.'s Diary: Chettiar To Be Examined In Vellore Jail: Case Adjourned To July 5

MADRAS, June 10.

The case of alleged defamation against the editor and printer of the "Sunday Observer", a local weekly, filed by Mr. C. Rajagopalachariar, ex-Premier, came up for hearing to-day before the Chief Presidency Magistrate.

The diary of Mr. T. S. Avanasilingham Chettiar, M.L.A. (Central), for the production of which 'subpoena' had been issued, was received by the court and interrogatories were framed by the accused for the examination of Mr. Avanasilingham Chettiar at Vellore Central Jail where he is detained at present under the Defence of India Rules.

The evidence to be recorded on commission has been directed to be returned on July 1 and further hearing has been adjourned to 5th July.

It will be remembered the accused requested the court to call for the diary alleging that it contained "material evidence for the defence case."—A. P.

APPEAL AGAINST DEATH SENTENCE

KARACHI, June 10: Following on the invalidation by the Federal Court of the Special Court's Ordinance, two appeals were filed yesterday in the Chief Court of Sind on behalf of Parcho Kewalaram and Nanik Issardas, two of the accused in the Karachi Banker's hold-up case. Parcho is under sentence of death.—A. P.

KARACHI, June 10: The Government of Sind has applied the Penalties (Enhancement) Ordinance III of 1942 to the districts of Hyderabad, Sukkur, Nawabshah and Tharparkar. This area was formerly covered by Martial Law.—A. P.

ACQUITTED BUT REARRESTED

MIRAJ, June 10.

Mr. C. A. Patil, Chairman of the Miraj Praja Parishad, who was arrested in March last by the M. S. M. Railway police under D.I.R., was acquitted by a local Magistrate. But he was immediately rearrested under D.I.R. as soon as he entered the limits of the Miraj State.—United Press.

SURAT ARRESTS

SURAT, June 10

A procession was taken out in the city yesterday and when it arrived near Baranpuri Bagal it was dispersed by the police who arrested two women. Another procession was taken out later and when it was proceeding to Limda Chowk it was stopped by the police who arrested nine persons.—United Press.

LIVE CARTRIDGES RECOVERED

CALCUTTA, June 10: Following searches at the residence of two persons who are said to be old offenders in a northern suburb of Calcutta, the police recovered this morning some live cartridges. Both the persons have been remanded to custody. —United Press.

KAIRA BAN EXTENDED

KAIRA, June 10: The District Magistrate has extended, under the Defence of India Rules, till August 8, the period of his order dated August 9, 1942 prohibiting and regulating public processions, meetings or assemblies in Kaira District.—United Press.

AHMEDABAD, June 10: The District Magistrate has issued an order under the Bombay District Police Act prohibiting in the city of Ahmedabad and within a radius of five miles from the Head Post Office any person not being a public servant from carrying any sword, spear, knife, bludgeon, gun or other offensive weapon and from carrying, collecting, preparing stones or other missiles and publicly uttering cries.

The order remains in force till July 3.—United Press.

PROCLAIMED "ABSCONDER"

SURAT, June 10: The District Magistrate has issued an order under the Defence of India Rules asking Madhubhai Lallubhai of Amalsad, who is said to be absconding, to appear before the D.S.P., Surat, or P.S.I., Jalalpore or First Class Magistrate, Jalalpore on or before June 29.—United Press.

CALCUTTA, June 10: The Government of Bengal have, it is learnt, decided to revise the scale of dietary allowance granted to security and political prisoners in the province. The revised scale will be double the present scale.—A. P.

HANDICAP TO WAR TIME CONTROLS

G. L. Mehta On Lack Of Adequate Public Support

"War-time Controls" was the subject of a speech by Mr. G. L. Mehta at a joint meeting of the Milgin Stores Merchants' Association and the Bombay Pipes and Fittings Association, on Wednesday evening.

Mr. Mehta explaining the origin and nature of the controls stated that they were imposed for mobilising supplies, production, raw materials, financial resources and transport. Controls are operated through licensing, rationing and other forms of restrictions or prohibitions on exports, imports, foodstuffs, manufactures and sales. Controls involve the establishment of administrative machinery operated by Government although in certain well-organised industries the machinery is operated by the industries themselves. In England, all except 5 of the 25 Ministry of Supply Controls have had some direct interest before the war in the production or merchanting of the materials they now control. In India in the case of certain industries like steel and textile, control is being exercised through the industries themselves and in close contact with them or in certain others in conjunction with their respective trade organisations and marketing boards such as tea or jute. Most of these controls are in the hands of men who are unaware of business practice and have no business experience and are ignorant of the nature or peculiarities of the goods they control. Moreover, the multiplicity of Controllers, the complexity of Departments and the number of orders with frequent changes all tend to bewilder the ordinary businessman who is unaccustomed to filling different forms, averse to divulging information about his business and irritated about inordinate delays. Besides, owing to the present system and policy of the Government, there is not infrequently discrimination as against Indians. The question of controls in relation to post-war problems is also an important one since war-time necessity might conflict with post-war interests. The controls have, in many cases, superimposed a bureaucratic machine on top of the normal channels of trade which find it difficult to function.

When City Fathers Appoint New Accountant

After two hours' debate on Thursday, the Municipal Corporation passed Mr. M. G. Kapadia's amendment as a substantive proposition to proceed to make appointment of the Chief Accountant of Bombay Municipality on a day fixed by the Chairman.

Mr. V. V. Shaligram, the Chief Accountant, will retire from the 21st instant on account of superannuation. The Municipal Commissioner invited applications to fill the vacancy and received 26 applications, and recommended the following four candidates: (1) Mr. H. J. Parelwala, (2) Mr. D. G. Joshi, (3) Mr. H. V. Gore and (4) Mr. S. M. Kapadia. The Municipal Commissioner also recommended that in view of the abnormal conditions created by the war and the fact that the new incumbent will have to prepare immediately after his appointment the budget estimates for 1944-45, in the interest of the Municipality to retain the services of Mr. Shaligram, to give assistance and guidance to the person appointed to succeed him as Chief Accountant till 31st March, 1944 on a salary of Rs. 1,500 p.m.

There was a proposal to invite fresh applications but ultimately Mr. M. G. Kapadia's amendment as above was agreed to.

Mr. B. N. Karanjia presided.

NEW JAP DEFENCE CHIEF

TOKYO, June 10

It is announced that Lt.-Gen. Tadayoshi Sano has been appointed Chief of Defence Staff.

AMRITSAR, June 10: A campaign will be carried on through public meetings and posters against the alleged attempt of some Lahore newspapers to create a gulf between the Hindus and the Sikhs. This decision was arrived at a meeting of the Akalis to-day.—A. P.

Sind Assembly

LEAGUE OBTAINS CLEAR MAJORITY

KARACHI, June 10

The League Party in the Sind Legislative Assembly has been further strengthened by the adherence of Mr. Mohamud Amin Khoso, M.L.A., who, during the last ministry was a strong supporter of Mr. Allah Baksh.

Mr. Khoso was until recently a security prisoner.

The Muslim League Party in the Assembly will now number 31 (out of a total Muslim strength of 35) in a house of 60.—A. P.

Franco Recognises New Argentine Govt.

NEW YORK, June 10

The Spanish Foreign Office has announced recognition of the Government of Argentina, according to an Associated Press message from Madrid.—Reuter.

Oldest Lady Doctor Dead

CALCUTTA, June 10

The death occurred recently at the age of 80 of Dr. Miss Bidhumukhi Bose described by the Bengal Provincial Branch of the Indian Medical Association as "The Oldest Lady Doctor of Our Time."

Dr. Bose, who was born in July 1863, graduated from the Calcutta Medical College in 1890. She retired from practice seven years ago.—A. P.

City Road Ban Lifted

The order issued by the Commissioner of Police in February, 1942, closing roads on the foreshore of Bombay City to vehicular traffic at night has been rescinded. The following roads are now open to traffic between 10 p.m. and 6 a.m.:

New Marine Drive between Chowpatty and the junction of the road leading to Marine Lines station, and from Road "D" to Dinshaw Vachha Road; the new Marine Drive Extension from the sea-face to the traffic round about near Back Bay swimming baths; Churchgate Street from the junction of Road "E" to the sea-face and Roads "A", "B", "C" and "D"; Dinshaw Vachha Road; the new road passing behind Back Bay swimming baths and joining Cuffe Parade; Cuffe Parade between Panday Road and Wodehouse Road; Fazal Road, Khatau Road. Kitteridge Road and Panday Road.

BEWARE OF CONFISCATION

Under a Bombay Government Order of April 22 (No. 383-II) the import of rationed articles into Bombay City was banned except under a licence from the proper authority. The Government has now amended this order to provide for the confiscation of property in respect of which an offence is committed. The trying Magistrates are now empowered to order confiscation in appropriate cases.

FOR HOLDERS OF BARLEY STOCKS

The Government of Bombay has issued an order requiring every person in Bombay City and the Bombay Suburban District to furnish to the Director of Civil Supplies (Statistics Sertion), Secretariat, Bombay, on every Tuesday a full and correct statement of the stocks held by him on the Sunday immediately preceding such Tuesday, of barley bran, barley flour and barley products, whenever they are 10 maunds or more in the case of each of these commodities.

NARIMAN'S SUGGESTION TO B. E. S. T.

Referring to the statement of Mr. A. S. Trollip, Geneal Manager of the B. E. S. T., Mr. K. F. Nariman, in the course of a press statement says that Mr. Trollip has disclosed "an alarming state of affairs in the B. E. S. T., and if this is allowed to drift, will soon lead to a complete traffic deadlock in Bombay" Mr. Nariman points out that on the one hand the traffic demand is daily increasing with the expansion and development of the city and on the other hand, the rolling stock both of tram and bus of the only company that holds transport monopoly is daily deteriorating and decreasing. Mr. Nariman suggests that to tide over the present difficulties the B. E. S. T. must buy the passenger buses which are lying idle in various traffic centres in the province for want of petrol and use these buses in Bombay city after fitting them up with gas plants.

MAHASABHA LEAGUE COMBINE AGAINST CONGRESS!

LUCKNOW, June 10

Though it was the Muslim League Party that set the ball rolling for the restoration of popular Government in U. P. it is the Hindu Mahasabha that is now understood to be taking the leading part in furthering the move.

It is gathered in this connection that the Hindu Mahasabha has addressed a communication to all the non-Congress members in the Assembly urging upon them to co-operate in the formation of an all-party Ministry in the province. It is further understood to have entered into negotiations with the Muslim League Party on this subject. The League is said to be quite inclined to join hands with non-Congress members in making the move successful provided it can do so without prejudice to its fundamental creed. As the outcome of the whole plan depends on the attitude of the League there is every reason to believe that all possible efforts will be made to enable to lend its co-operation.—Orient Press.

FILMS IN TOWN

FAMOUS WAR NOVEL SCREENED AT EROS.

"The Moon is Down", the attraction at the Eros from to-day is a faithful screen translation of the sensation best-seller novel of the same name written by John Steinbeck, the author of "Grapes of Wrath". The story is highly emotional and touches the chords of all human feelings.

"DESPERATE JOURNEY" CONTINUES AT METRO

"Desperate Journey", starring Errol Flynn and Ronald Reagan, is being continued for the 2nd week at Metro Cinema.

"MAN OF THE MOMENT" AT EXCELSIOR

Boasting a strong starring cast headed by four front-rank stars, Douglas Fairbanks, Jr., Laura La Plante, Claude Hulbert and Margaret Lockwood in "Man of the Moment" which comes to the Excelsior Theatre, today, is a stirring romantic drama, which is packed with exciting incidents.

"MOONLIGHT IN HAVANA" COMES TO CAPITOL

Romance, music, laughter and a brand new Hollywood star team are listed as the ingredients calculated to attract special favour for Universal's "Moonlight In Havana", coming today to the Capitol Theatre.

"THE AMAZING MRS. HOLLIDAY" AT REGAL

An extraordinary motion picture comes to the screen of the Regal Theatre to-day. It is "The Amazing Mrs. Holliday". The star is Deanna Durbin. Here is one of those rare movie experiences which can safely be described as "unforgettable".

"LADY WITH RED HAIR" AT STRAND.

"Lady with Red Hair", starring Mariam Hopkins as Mrs. Leslie Carter, the actress who became internationally famous during the glittering era at the turn of the century. The picture so warmly received by Hollywood.

MID-WEEK CHANCE AT AURORA

From Friday 11th to Monday 14th June, The Aurora will show the thrilling adventure film "Sundown" starring Gene Tierney and George Sanders. From Tuesday, 15th June, the strangest love story ever told "Wuthering Heights" starring Merle Oberon and Laurence Olivier will be revived by public demand specially for three days.

THRILLING SEA STORY AT PALACE

Cecil B. DeMille's great technicolor production, "Reap the Wild Wind" is at The Palace this week with Ray Milland, Paulette Goddard and John Wayne in the stellar roles. Set in 1840 when America's sea-borne trade was threatened by piratical wreckers who took advantage of the wild hurricanes of the Caribbean.

TÊTE-À-TÊTE

WITHOUT COMMENT—

LAHORE, June 9.

The Nawab of Mamdote, President of the Punjab Provincial Muslim League is leaving for Karachi to see Mr. Jinnah.

This meeting is considered to be of a political nature and much importance is being attached to it in League circles.—Orient Press.

* * *

Mr. V. D. Savarkar has formulated a "leading principle" for the guidance of Mahasabhaites to the effect that 'boycotting the Ministry—those ersatz ones, of course—altogether is bound to be more, often than not highly detrimental to Hindu interests."

Whether it will also be more often than not beneficial to Indian interests is obviously no concern of Mr. Savarkar.

* * *

Interviewed after his talk with the energetic Governor of Bihar, Mr. Sinha Leader of the opposition, "declined to make any statement."

It is no more than exactly appropriate to the circumstances that Ministry-making efforts should be pursued in comparative secrecy.

* * *

A Washington report says that President Roosevelt and Mr. William Phillips had a conference at the White House.

Our only comment is that we sincerely sympathise with them.

* * *

Mr. Churchill the "man of adversity" has, according to an Anglo-Indian British correspondent at Algiers, "yielded place to a tolerant amiable and thoughtful Churchill.....".

The description does credit to the British correspondent.

But change from the "man of adversity" there is. In fact, it was signalised by the man himself at the Mansion House, some months ago.

* * *

According to Reuters, the statement of Colonel Knox that the Allies, now have the choice of when and where to strike has made a deep impression.

It made a deep impression on India a good many months ago.

* * *

Declining to comment upon Mr. Churchill's speech, President Roosevelt pleaded that he had not read the speech yet.

What a compliment to Churchill!

* * *

Mr. Winston Churchill we are told, didn't only pay a special hurried visit to Gibraltar but also witnessed a special "show" of a special anti-aircraft barrage.

Now, what in the name of Franco, Laval, Hitler, Mussolini and all that sort of rot was and is he expecting?

* * *

The junior partner was very angry. "We must dismiss that traveller," he shouted. "He's been telling our clients that I am a fool."

"I'll speak to him," replied the senior partner soothingly, "and tell him not to discuss business secrets outside the firm."

Matriculates

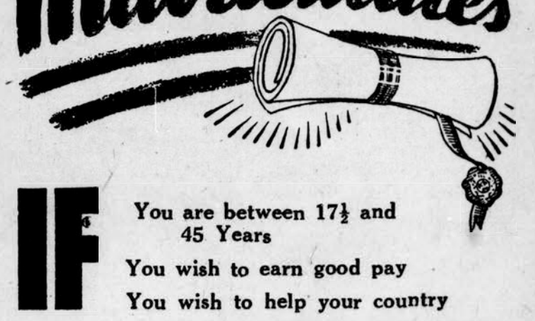

IF
You are between 17½ and 45 Years
You wish to earn good pay
You wish to help your country

Join the Army as Havildar Clerk

STARTING PAY Rs. 65 PER MONTH

FOOD
CLOTHING
ACCOMMODATION
FREE

APPLY TO THE NEAREST OF THE FOLLOWING TECHNICAL RECRUITING OFFICES:

Lal Darvaja, AHMEDABAD.
Military Barracks, KHANDWA.
Esplanade Maidan, BOMBAY
Assembly Rest House Building, NAGPUR.
Staunton Road, POONA.
Bungalow 39, Camp, BELGAUM

Digitized with financial assistance from the
Government of Maharashtra
on 18 April, 2017

The FIRST Class FIRST Picture in

2nd WEEK

With Every Show a 'Full House'

DRD PRODUCTIONS LIMITED

इशारा Ishara

Based on the Ronowned English novel "GONG OF SHIVA" by DEWAN SHARAR
Directed by NANDA
Music by KHURSHID ANWAR
The Musical Genius of the Punjab.
Artistes: PRITHVIRAJ, JAGDISH, SURAIYYA, SATISH, VATSALA, SWARNALATA, PRATIMA, SINGH

Daily 4-30, 7-15, 10 p.m.

SWASTIK

Sunday Matinee 2 P.M.

Plans OPEN DAILY

2nd Big Week

NISHAT

Talkies, Grant Rd.

Daily 4, 7 and 10 p.m.

Sat. Sun. Holidays 1 p.m.

MANGTI

Punjabi Film
MUMTAZ SHANTI, MANORAMA

Today 12-30 p.m.
and Sun. 10 a.m.
at
IMPERIAL

CITY LIGHT

B. B. C. I. MATUNGA

Daily: 4-30, 7-15 & 10 p. m.
Sat., Sun. Holidays 2 p.m.

FROM TO-DAY
India's Greatest Film
DEVDAS

Barua, Jamuna, Saigal

Next Fri National's GARIB

CAPITOL at 4, 6-30 & 9-30 p.m.

ALLAN JONES
JANE FRAZEE
"MOONLIGHT IN HAVANA"
Good Music & Songs!
SUNDAY: 10-30 A.M.
"MAN-MADE MONSTER"
with LON CHANEY

Today First Show at 2 P.M.
BARUA PRODUCTIONS
MUSICAL MARVEL

RANEE

Starring: JAMUNA—BARUA
Music: KAMALDAS GUPTA
in Second "House Full" Week
SUPER
Daily: 4-45, 7-15 & 10.
Fri., Sat., Sun. FIRST SHOW 2 P.M.
An EVERGREEN Release.

PARADISE

MAHIM.

Daily at 4-30, 6-45 & 10 p.m.

SPENCER TRACY
HEDY LAMARR
JOHN GARFIELD...in

Tortilla Flat

An M.-G.-M. Picture

EXCELSIOR

3-30, 6-30 & 9-30 p.m.

DOUGLAS
FAIRBANKS Jr.
LAURA
LA PLANTE
in Warner Bros.' thrilling and exciting romantic drama

MAN OF THE MOMENT

with
MARGARET LOCKWOOD
CLAUDE HULBERT

2nd WEEK!

ARNOLD PRESSBURGER PRESENTS

THE **Shanghai Gesture**

Starring
Gene Tierney with Walter Huston
Victor Mature. Ona Munson
Directed by JOSEF VON STERNBERG
Released Thru United Artists

NEW EMPIRE

3-30, 6-30 & 9-30 p.m.

The Masterpiece of the year!

BOMBAY TALKIES'
Thrilling Romance

KISMET

ASHOK KUMAR
MUMTAZ SHANTI

22nd Week

3-30, 6-30, 9-30

ROXY

BOMBAY TALKIES'
GLORIOUS HIT

Glamorous with the Colours in the Lovely Dances

BASANT

MUMTAZ SHANTI
MUMTAZ ALI

46th Week

3-30, 6-30, 9-30

MAJESTIC

ADVANCE Booking Starts To-day

9-30 to 12-30 & 3 to 6 p. m.

Commencing SAT. 12th
TOMORROW

RAMOLA

in

TALWAR'S Latest

KHAMOSHI

Starring:
RAM DULARI, SHAM, GYANI AND SUNDER

Director:
R. C. TALWAR

AT

Opera House

Daily: 5, 7-30 & 10 p. m.
Sat., Sun., Holidays 2-0 p.m.

LOVE Defies All Barriers
in LAXMI'S

Muhabbat

Starring:
SHANTA APTE and PAHARI SANYAL

Now in Full Swing
at the newly opened

KAMAL

Talkies, Sandhurst Rd.

Daily 5, 7-30 & 10

COMFORTABLY COOL

METRO

Esplanade Rd. Tel. 31045
Daily at 3-30, 6-30, 9-30 p.m.

2nd Gripping Week!

Errol Flynn ★ Ronald Reagan
DESPERATE JOURNEY
A WARNER BROS. SUCCESS
with NANCY COLEMAN · RAYMOND MASSEY
ALAN HALE · ARTHUR KENNEDY
Directed by RAOUL WALSH · Produced by HAL B. WALLIS

STRAND

Phone: 36326

Daily at 3-30, 6-30, 9-30 p.m.
First Run In Bombay

MIRIAM HOPKINS
CLAUDE RAINS
in
LADY WITH RED HAIR

A Warner Bros. Picture
Plans open—Book Now

SUNDAY MORN 10-30 A.M
Jon Hall—In
KIT CARSON
At Reduced Rates

Begins Today!

EROS

Theatre de luxe Phone 22519.
Daily: 3-30, 6-30 & 9-30 p.m.

Out of all the courage in the world today . . . A GREAT PICTURE HAD TO COME!

ALSO—LATEST WAR NEWS
Free list entirely suspended.

Sunday Morning at 10 a.m.
Ronald Colman
in
"THE MAN WHO BROKE THE BANK AT MONTE CARLO"
with JOAN BENNETT

REGAL

Daily at 4, 6-30 & 9-30 p.m.

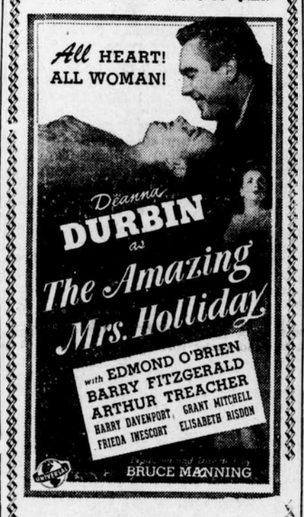

Sunday 10-30 a.m.

"MERRY-GO-ROUND"
All-Star Musical Extravaganza
(Free List Suspended)

"HOUSE-FULL SHOWS EVERY DAY"
SUCH IS THE PUBLIC RECEPTION OF PRAKASH'S NEWEST OFFERING

PANCHAT

Daily at 4-45, 7-15 & 10.
Matinee to-morrow at 2-15.
NOW IN GLORIOUS SECOND WEEK AT
LAMINGTON
An EVERGREEN Release.

IT'S THE MOST FAVOURITE PICTURE OF THE DAY

GHAR SANSAR

NOVELTY

Daily at 4-15, 7-15 & 10

City And Suburbs

TO-DAY'S

Hindu: Jeth Shud 8, 1999
Muslim: Jamadi-ul-Akkher 7, 1362
Parsi: Deh 10, 1312
Sunrise: 7-2 a.m., Sunset: 8-13 p.m.
Hightide: 5-19, 17-41.
Lowtide. 10-50.

TODAY'S ENGAGEMENT

BOMBAY MEDICAL UNION.—Urgent meeting of the members of the Bombay Medical Union at the Union Hall, Blavatsky Lodge Building, French Bridge, Chowpatty at 7-30 p.m., (new) S.T., to express our deep sense of sorrow at the very sad demise of Sir Nilratan Sircar, M.A., M.D.

UNITED LODGE OF THEOSOPHISTS.—Study Class on "Reincarnation" from the Ocean of Theosophy by W. Q. Judge. Jehangir Wadia Building. Flora Fountain 6-15 p.m.

COMMISSIONER'S ROUNDS

The Municipal Commissioner and the Councillors of Ward No. 8 will meet near the junction of Charni Road and Grant Road (Railway Hotel) tomorrow Saturday at 6-21 a.m. (B.T.) (8 a.m. S.T.) to go round the Ward. Residents of the Ward who have grievances to represent should be present at the appointed place and time.

LT.-COL. GAJENDRAGADKAR.—The Secretary, Swastik League, Bombay, writes:—Prof. A. B. Gajendragadkar of the Elphinstone College, Bombay, who is the Commandant, 1st Bombay Battalion U. T. C. (I.T.F.), has been promoted to the rank of Lt.-Col. with effect from 15 September, 1942. It may be recalled that Lt.-Col. Gajendragadkar is also a Divisional Commander in the Bombay City Civic Guard and the G. O. C. of the Swastik League Volunteer Corps.

The Government of Bombay has directed that the Nevawani community should be classified as "Intermediate" and the Devali community should be included among "Other Backward Classes."

The Half-Column By "Dim"

A headline in Wednesday's paper reads: "Churchill 'Escorts Nazi Prisoners to U.S." This headline is over a New York message which says "that nearly 400 German prisoners of war, some of them high officers, travelled on the ship which brought Mr. Churchill to the U.S." Now that just shows the courtesy of the British to their German prisoners and how they sent their own Prime Minister in their midst. Lord Linlithgow didn't accompany Mahatma Gandhi even to Poona.

* * *

We will follow with considerable interest the summons for contempt of Court to be served on Police Chiefs by the Calcutta High Court. This is the finest fight seen in India for the upholding of the rights of the judiciary.

13th WEEK! PORTRAIT OF TRUE INDIAN CULTURE!

NEW THEATRES' LATEST
KASHINATH

Direction: NITIN BOSE
Music: PUNKAJ MULLICK
Daily: 5, 7-30, & 10 p.m. Sat., Sun. at 2-30 p.m. KRISHNA

20TH WEEK SWELLEST SONGSATIONAL!

SHARDA

Producer-Director: KARDAR.
Daily: 5, 7-30 & 10 p.m. Sat. Sun. at 2-30 p.m. MINERVA

15th Week From Tomorrow!
NAVYUG'S Tickling Hit
PAHILI

MANGLAGOUR

With All Its Original Flavour of wit & Romance
Daily: 4-30, 7-15, 10 p.m.

CENTRAL

ZENANA SHOW TO-DAY AT 2-30
RANJIT'S

IQRAR

Director: MANIBHAI VYAS

OPERA HOUSE

Daily 5, 7-30 & 10 p.m.

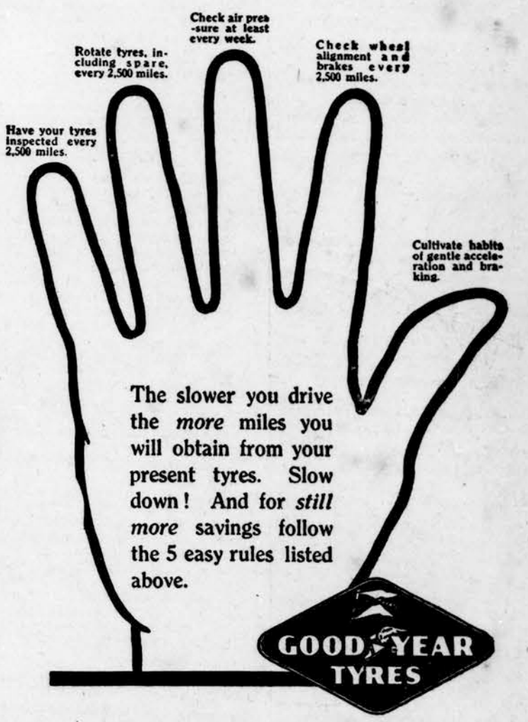
Rotate tyres, including spare, every 2,500 miles.
Check air pressure at least every week.
Check wheel alignment and brakes every 2,500 miles.
Have your tyres inspected every 2,500 miles.
Cultivate habits of gentle acceleration and braking.
The slower you drive the more miles you will obtain from your present tyres. Slow down! And for still more savings follow the 5 easy rules listed above.
GOODYEAR TYRES

CONSERVE RUBBER—HELPING YOURSELF AND THE WAR EFFORT AT THE SAME TIME

No 80

SMITH STANISTREET

TALCUM POWDER

FINE, DELICATELY PERFUMED.

CALCUTTA — LUCKNOW — AMRITSAR — BOMBAY

---

a **VICE** *is a virtue when it's a* **DOLOHAR**

- Simple design
- Semi-steel jaw and body
- Steel jaw-plates properly hardened
- Steel screw with evenly cut threads
- Guaranteed material and workmanship

Chief Distributors THE ORIENTAL ELECTRIC & ENGINEERING CO. NORTON BUILDINGS, CALCUTTA

AC-9-3

Vinkola

THE IDEAL TONIC FOR RUN-DOWN CONDITION

VINKOLA—the tonic of choice for all run down conditions, after childbirth or during pregnancy. Combines nourishment with tonic action — improves digestion, stimulates blood formation, removes weakness, induces sound sleep.

Standard PHARMACEUTICAL WORKS LTD
CALCUTTA

SPK 12

Stockists: FAIRDEAL CORPORATION, LTD., Lakshmi Buildings, Sir Phirozshah Mehta Road, Fort, Bombay.

INSPECTOR WADE — *THE DEATH WATCH* — BY EDGAR WALLACE

SO YOU SHOT SURLON -- YOUR OWN MAN!
YOU WILL DROP YOUR GUN!
SURLON WAS FOOL ENOUGH TO ALLOW YOU TO SEIZE HIS GUN... YOU WOULD HAVE ESCAPED, BECAUSE THE NATIVES WOULD NOT MOLEST YOU-FOR FEAR OF HURTING HIM...
AS HIS MASTER, I COULD SHOOT HIM WITHOUT FEAR OF THE NATIVES ... BUT IF YOU TRY TO SHOOT ME--
OKAY, PRATUNG. HERE'S THE GUN-- YOU HOLD THE CARDS....
YES, INSPECTOR... FOUR OF A KIND!
Copr. 1941, King Features Syndicate, Inc., World rights reserved.

ಬಹು ಜನರ ಅಪೇಕ್ಷೆ ಮೇರೆಗೆ
ಕಡೆಯ ಒಂದೇ ಆಟ!

ವಸಂತಸೇನಾ

ತಾ. 13-6-1943 ನೇ ರವಿವಾರ
ಮಧ್ಯಾಹ್ನ ಗಂಟೆ 1 ಕ್ಕೆ
ಕಲ್ಬಾದೇವಿ
ಎಡ್ವರ್ಡ್ ಟಾಕೀಜದಲ್ಲಿ
ಪ್ರದರ್ಶಿಸಲ್ಪಡುವುದು.

VASANTASENA
IN KANNADA
on 13-6-1943 at 1 P. M.
at EDWARD TALKIES,
KALBADEVI.
Org: M/s. Chandimen Trading Corporation, Bombay.

Digitized with financial assistance from the Government of Maharashtra on 18 April, 2017

OUR TABULATED ADLETS

2 ANNAS PER WORD
MINIMUM RS. 1|8|-
To be paid in advance.

20. MATRIMONIAL

Wanted suitable match for Hindu girl aged 17. Healthy, drives car, good looker, superb singer, dancer, conversationalist and mixer. Has Rs. 15,000/- cash. Civil marriage. Address Principal Dr. Karamchand Tellicherry (Malabar). (1728)

42. SITUATIONS VACANT

Wanted One experienced Accounts Clerk, knowing typing. Apply stating experience and minimum salary acceptable to Box No. 1752, "Bombay Chronicle."

Wanted a graduate strong in English and Math. Jains are preferred. Apply to Adhishthata, Jain Gurukul, Beawar (Raj.). (4934)

Wanted—Actors and Actresses. Apply sharp with -|6 stamps to Film. T. Bureau, P.B. 149, Lahore. 4368

Wanted immediately a Shorthand Typist. Apply with particulars to Box No. 1737, "Bombay Chronicle."

Wanted a tutor to coach up a first year arts student in French from beginning. Five turns a week. Fee Rs. 30. Apply stating experience to Box No 1757 "Bombay Chronicle."

Wanted at once Maths.-Graduate Good salary. Apply in person. Fort H. School, Bori Bunder. (1756)

Wanted (1) Fast and accurate Typist. Pay according to qualifications. (2) Correspondence Clerks. Matriculates with at least two years experience. Pay according to qualifications. Apply to the Garrison Engineer, Pulgaon. G.I.P. 4913

141. EDUCATIONAL ADLETS

Sydenham College of Commerce: Special Evening Classes in Shorthand re-open 14th June. Students trained for College Diploma in Shorthand and Govt. Higher Proficiency Examination in Shorthand. Admissions made daily. 4783

174. BOOKS

Yoga Philosophy Simply Explained: "Neo-Hinduism" (Exposition of Swami Vivekananda's Conception of Vendantism) by Athalye. Rs. 5-8. Taraporevala Booksellers, Taj Building, Hornby Road, Bombay. (4902d.)

191. MEDICAL ADLETS

Tonsils. Avoid Operation, Sweet remedy. Certified by Rajas and Noblemen, confirmed by Medical Opinion. Kent Chemicals, (Madras) Pudukottah, (S.I.) (1668)

303. MACHINERY WANTED

Wanted immediately (1) Four Centrifugal Pumps, new or second hand, in working order, either belt or electric driven with A. C. Motors, capacity 15,000 gallons per hour, to a head of 50 to 60 ft. (2) Two new or second hand Ram Pumps triplex belt driven with a capacity of 8 tons per hour. Please communicate with Post Box No. 249, Bombay. (1753)

322. MACHINERY FOR SALE

For sale, new machinery for bobbin factory. See Western India Textile Co., Rahman Building, Churchgate Street, Fort, or phone 33990. (1751)

For Sale 8' Planning Machine, Lathes and Drilling Machines. All brand new machines at very reasonable prices. Apply Box No. 4935 'Bombay Chronicle."

Offers are invited for the sale of one secondhand but in sound condition C. I. water-storage-tank 18'x15'x5', thickness of plate 3/4" Enquire at the New Islam Mills, near Currey Road Bridge, Parel, Bombay. 1715

348. ESTATES & PROPERTIES

Properties For Sale—Valuable Buildings in business areas at Amraoti, Hinganghat and in the Nagpur Districts of Umrer, Khapa and Katol. Apply to Box No. 4817, "Bombay Chronicle."

595 DANCING CLASSES

Nrityalayam, Menaka Indian Dance Centre, Bombay Branch opens 16th June at Framji Cowasji Institute (Wellington Theatre). Applications to Secretary, Nrityalayam, Khandala. (Poona Dist.) (1724)

PUBLIC NOTICES

SYDENHAM COLLEGE OF COMMERCE, BOMBAY

COLLEGE RE-OPENS 30th June. Admissions to the First Year Class will be made on 14th June and subsequent days. For Prospectus apply to the Principal. 4799

NOTICE

APPLICATIONS INVITED for temporary post of Depot Superintendent in Bombay on Rs. 180/- P. M. PLUS free quarters. Applications stating educational and other qualifications, experience, age and other particulars must be submitted to the A.R.P. Controller, Council Hall, Bombay, by 22nd [illegible], 1943. 4937

PUBLIC NOTICES

GOVERNMENT Announcements, Legal and Public Notifications are published in these columns at the rate of Rs. 12-0-0 Per Inch
Mofussil advertisers are requested to send remittances in advance.

THE NEW CITIZEN BANK OF INDIA, LTD.

NOTICE.

NOTICE IS HEREBY GIVEN that the 5TH ORDINARY GENERAL MEETING of the Shareholders of the New Citizen Bank of India, Limited, will be held at the Registered Office of the Bank i.e. Sir Vithaldas Chambers, Opposite Imperial Bank of India, 16 Apollo Street, Fort, Bombay, on Saturday 26th June, 1943 at 3 p.m. (N.S.T.) to transact the following business:—

1. To receive and consider the audited Balance-Sheet and the Profit and Loss Account and the reports of the Directors and of the Auditors for the year ended 31st March 1943.
*2. To declare a dividend.
3. To elect 3 Directors in place of the retiring Directors who are eligible and offer themselves for re-election.
4. To appoint Auditors and to fix their remuneration.
The Auditors (1) Messrs. Nanubhai & Co., (2) Messrs. Khare & Co., retire and offer themselves for re-election.
5. To transact such other business as may be allowed by the Chairman.

By order of the Board,
D. D. DESHPANDE,
Managing Director

Fort, Bombay: 9th June, 1943.

N. B.:—The Transfer Books of the Bank will be closed from 20th June 1943 to 30th June, 1943 both days inclusive.

*The dividend when sanctioned by the General Meeting will be payable, on or after 1st August, 1943, and the dividend warrants will be posted to the registered addresses of the Shareholders. Any change in the address should be immediately intimated. (4938)

IMPERIAL BANK OF INDIA

APPLICATIONS ARE INVITED for appointments as Probationary Assistants in the Bank for which a few vacancies at present exist.

Applicants must possess one of the following University degrees as a minimum qualification and must not be more than 23 years of age:

BACHELOR OF ARTS or BACHELOR OF SCIENCE (Honours First Class) in Mathematics.
BACHELOR OF ARTS (Honours First Class) in History or Economics.
BACHELOR OF COMMERCE (First Class).

Candidates selected will be required to serve as Probationary Assistants under training for a period of three years after which, if found satisfactory, they will be offered a permanent appointment on the Bank's Supervising Staff.

Applications, which must be received by the Bank not later than the 30th June, 1943, should be sent in writing to the Secretary & Treasurer, Imperial Bank of India, Bombay, from whom further particulars may be obtained if required. (4904)

GREAT INDIAN PENINSULA RAILWAY

THE DIVISIONAL ENGINEER, G.I.P. Railway, Poona, invites tenders up to 16 Hours on 9th July, 1943, for building the following staff quarters at Dhond, Puntamba and Sholapur Stations. The form of tender, schedule and conditions of contract can be obtained from his office on payment of Rs. 2|- per set. Plans for the work will be supplied on an additional payment of Rs. 3|- being made for each of the quarters at Sholapur and Puntamba and Rs. 8|- for quarters at Dhond. These sums will not be refunded.

(1) 8 Units 'F' type, 3 Units 'D' type, 8 Units 'G' type and 35 Units 'J' type quarters at Dhond.
(2) 2 Units 'G' type and 7 Units 'J' type quarters at Sholapur.
(3) 8 Units 'H' type quarters at Puntamba. (4921)

LEGAL NOTICES

NOTICE.

NOTICE IS HEREBY GIVEN that Bai KESARBAI KERKER, of Bombay Hindu Inhabitant has contracted to sell to our client the property herein below described. All persons having any right title, interest, claim or demand in respect of the said property of any nature whatsoever are hereby required to notify the same writing to the undersigned at 77, Medows Street, Fort, Bombay, within 14 days from the date hereof; otherwise the purchase will be completed without reference to all unnotified claims and the same, if any, will be considered as relinquished and waived.

A piece of Foras (redeemed) land admeasuring about 791 Sq Yds., forming part of a larger piece of land bearing Collectors Old No. 311, New No. 13831. Old Survey No. 453, New Survey No. 3393 and Cadastral Survey No. 8/365 of Tardeo Division together with the buildings thereon bearing Municipal D Ward Nos. 3812 (3) and 3812 (3A) Street Nos. 127B and 127BB Avabai Kassinath Road.

Bombay, 10th June, 1943.
SHASTRI & CO.,
Purchaser's Attorneys. 4936

PUBLIC NOTICES

NOTICE TO SOAP DEALERS

THIS IS TO ADVISE that in future we will not be committed by the policy adopted in normal times, which was to give rebates in certain circumstances to dealers holding stocks of our soaps at the time of a price reduction.

Lever Brothers (India) Limited.

(4811)

OFFICE OF THE DIRECTOR GENERAL, INDIAN MEDICAL SERVICE
(PURCHASE BRANCH)

1. It is notified for the information of prospective tenderers that the due dates for the tenders for empty glass bottles has been extended as follows:—

P|24|G	—	..	From	1-6-1943	to	12-7-1943
P|26|G & P|27|G	..	From	3-6-1943	to	14-7-1943
P|28|G & P|29|G	..	From	5-6-1943	to	16-7-1943
P|30|G & P|31|G	..	From	7-6-1943	to	19-7-1943

Tenders will therefore be received upto 4 P.M. of the extended dates.

2. Specifications and drawings governing supply of the stores are available, and can be seen at the office of the Deputy Assistant Director General, (Medical Stores) Medical Store Depot, Calcutta| Madras|Bombay|Lahore Cantt. and the Deputy Controller of Purchase, Office of the Director General, Indian Medical Service, New Delhi. (4932)

ST. XAVIER'S COLLEGE ABDULLA FAZALBHOY TECHNICAL INSTITUTE, Bombay 1.

THE COMMITTEE of Direction for Technical and Industrial Training (Bombay Province), Government of Bombay, has recognised the Institute as a Training and Examination Centre for courses Nos. 1 to 8.

Admission Standard:—
MATRICULATION.
1. **Radio Servicing.**
2. **Wireless Telegraphy.**
3. **Electrical Wiring.**
4. **Cinema Projection.**
5. **Photography.**
6. **Sound Recording.**
7. **Cine Photography.**

Admission Standard:—
I.Sc., with PHYSICS and MATHEMATICS
8. **Advanced Radio Communication.**
For B.Scs., with Physics and Mathematics or equivalent degree:—
9. **Radio Engineering.**

Candidates are admitted from all parts of India, regardless of caste, creed or sex but to ensure an equitable distribution of trained men, a regional quota system of admission is maintained. In order to ensure admission, an early reservation on the waiting list is hence advised.

For prompt reply, write your name, address and province clearly and ask for further particulars.

The Application for admission should reach the Institute not later than 20th June for the Session commencing on 1st July, 1943.

Rev. A. M. COYNE, S. J.,
Ph. D. D. D.,
Principal. 4564

LEGAL NOTICES

NOTICE OF SALE.

NOTICE IS HEREBY GIVEN that Mr. KAYUMALLY EBRAHIMJI SAJORAWALLA has contracted to sell the undermentioned properties to our client.

ALL persons having any claim against or to the said properties or any part thereof by way of inheritance, mortgage, sale, gift, lease, lien, charge, trust, maintenance, easement or otherwise howsoever are hereby required to make the same known in writing to the undersigned at their office at Medows House, Medows Street, Fort, Bombay, within 14 days from the date hereof otherwise the sale will be completed without reference to any such claim and the same, if any, will be considered as waived.

DESCRIPTION OF THE PROPERTIES:—

ALL those two pieces of Fazandari lands together with the buildings thereon respectively abutting and situate at Umerkhadi First Road, Bombay, first, bearing Cadastral Survey No. 1951 Mandvi Division, Collector's New Survey No. 3646, Municipal B Ward No. 3527, Old Street No. 46, New Street No. 32 and the other bearing Cadastral Survey No. 1952 Mandvi Division, Collector's New Survey No. 3646, Municipal B Ward No. 3528, Old Street No. 48, New Street No. 30.

Dated this 10th day of June, 1943.
Bombay.
KAMDAR & CO.,
Attorneys for the Purchaser. 4936

AUCTION SALES

AUCTION SALE OF UNCLEARED CARGOES OF THE B. P. T. DOCKS.

In accordance with Sec. 94 of the Bombay Port Trust Acts of 1879 and as from time to time amended under instructions from the Manager, Bombay Port Trust Docks MENESSE & CO., will sell by Public Auction on TUESDAY 15th June, 1943, at 2-30 p.m. at Alexandra Docks (Sale Warehouse) the following goods: cuttle fish bones: Varnish: packing bands; paint: hardware; liquors; Tallow-[illegible]s, etc.

LEGAL NOTICES

NOTICE

NOTICE IS HEREBY GIVEN that BAI SHERBANOOBAI, widow of JAFFERBHAI DEVJI of Palghar Khoja Mahomedan Inhabitant has contracted to sell the under-mentioned property to our client.

ALL persons having any claim against or to the said property by way of inheritance, mortgage, sale, gift, lease, lien, charge, trust, maintenance, easement or otherwise howsoever are hereby required to make the same known in writing to the undersigned at their Office in Alli Chambers Medows Street, Fort, Bombay within 14 days from the date hereof, otherwise the sale will be completed without reference to such claim and the same, if any, will be considered as waived.

THE SCHEDULE OF THE PROPERTY

ALL that piece or parcel of Leasehold land or ground with the newly erected building messuage tenement or dwelling house, standing thereon, situate, lying and being at Naigaum 40 Feet Road, being Plot No. 149 Scheme No. 60, Naigaum Estate of the Bombay Municipality, without the Fort of Bombay, in the Registration Subdistrict of Bombay, in the Island of Bombay, containing by admeasurement 534 square yards or thereabouts and registered in the books of the Collector of Land Revenue under Cadastral Survey No. 793 of Dadar Naigaum Division and in the books of the Collector of Municipal Rates and Taxes under F Ward No. 728(4) and Street No. 17 and bounded as follows: that is to say, on or towards the East by Plot No. 150, on or towards the West by plot No. 148, on or towards the North by 40 feet Public Road and on or towards the South by the property of the Parel Convent.

Dated this 10th day of June, 1943.
THAKORDAS DARU HEMANY & CO.,
Purchaser's Attorneys. 4931

AUCTION SALES

POSTPONEMENT OF SALE

The sale of Immovable Property at Palli Hill, Danda, Bandra, advertised to take place on Saturday, 12th June on account and at the risk of the mortgagors Rose Domingo D'Abreo and others has been postponed.

SORABJEE COWASJEE & CO.

LEGAL NOTICES

NOTICE

NOTICE IS HEREBY GIVEN that Bai SAKARBAI KHIMJIBHAI NATHOOBHAI of Bombay Hindu inhabitant has contracted to sell the undermentioned property to our clients.

All persons having any claim against or to the said property by way of inheritance, mortgage, sale, gift, lease, lien, charge, trust, maintenance, easement, or otherwise howsoever are hereby required to make the same known in writing to the undersigned at their Office at Tamarind House, 36, Tamarind Lane, Fort, Bombay, within 14 days from the date hereof, otherwise the sale will be completed without reference to such claim and the same, if any, will be considered as waived.

THE SCHEDULE OF THE PROPERTY

ALL that piece or parcel of leasehold (Khoti) land or ground with the messuage, tenement or dwelling house standing thereon situate, lying and being at Kirol in the Registration Sub-District of Bandra, in Bombay Suburban District, containing by admeasurement 1327 square yards or thereabouts being a portion of larger piece admeasuring one acre and thirty-six Gunthas and bearing Survey No. 76, Pot Hissa No. 1/11 and bounded as follows, that is to say, on or towards the East by private Road, on or towards the West partly by the property of Kallianji Dossa and partly by common passage, on or towards the North by the land of G.I.P. Rly., and on or towards the South by a private Road and which said messuages or tenements are assessed by the Municipality of Ghatkoper Kirol under D Ward and House No. 45 to 46B.

Dated this 11th day of June, 1943.
Messrs. PATHARE & LILADHAR,
Purchasers' Attorneys. 4925

PLEASE BE PATIENT

with us if your matches fail to light due to monsoon dampness. Many of the materials we need for damp-proofing are now not available and so we are not able to maintain our usual damp-proof quality. To avoid wastage and inconvenience please :—

1. **KEEP YOUR MATCHES IN A DRY PLACE** in a tin or best of all in an airtight container.
2. **IF YOUR MATCHES GET DAMP** and will not strike, do not throw them away. Dry them either in the sun, or by putting them in a cigarette tin near the fire or segree—or in a moderate oven. Wet matches thus dried will become perfectly serviceable again.

WIMCO

Songster
GRAMOPHONE NEEDLES
REMEMBER THIS NAME!
Made in England by J. STEAD & CO. LTD. SHEFFIELD

CARRS of CARLISLE CARRY ON

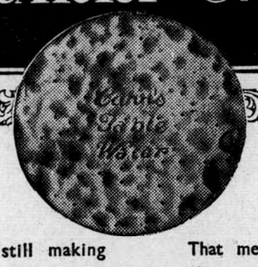

We are still making our famous biscuits, for all the fighting Services and, as far as possible, for our civilian customers too.

But the Services must come first.

That means that some civilians go short, particularly our many customers overseas, but shipments will be resumed at the first opportunity.

We carry on, and we shall carry on.

ORIGINAL BISCUIT MACHINE 1831

CARR'S TABLE WATER BISCUITS
Crisp, Light, Nourishing and Delicious
MADE ONLY BY
Carr's of Carlisle
ENGLAND © C553

AN APPEAL
to all consumers of
PETROLEUM PRODUCTS

The offensive phase of the war has begun. It brings with it the problem of supplying ever-increasing quantities of petroleum products to the Services whilst meeting in addition essential civil needs.

Without containers — tins, cans, drums and barrels — the distribution of oil is impossible. But the basic material of their manufacture is steel which to-day is needed first and foremost for the production of ships, tanks, guns, ammunition and other sinews of war.

Therefore the full co-operation of consumers is essential if the limited supply of containers still available to the Oil Industry is to give the service now required of it.

BURMAH-SHELL urges all users of petroleum products to protect petrol and oil containers from RUST, DAMAGE and DIRT and

Return Containers Quickly

RETURN CONTAINERS QUICKLY ★ RETURN CONTAINERS QUICKLY ★ RETURN CONTAINERS QUICKLY ★